



## Effective Classroom and Library Printer Management



# NetSupport School

## Effective Classroom and Library Printer Management

### Introduction

The challenge for the modern ICT classroom is to provide the right level of technology, access to resources and content without scope for abuse or misuse by students. Outside of software licensing, the other key variable for classroom cost

management is the availability and use of printer resources.

Printers are a fundamental part of the ICT classroom and provide a practical means for both teacher and students to retain hard copies of coursework and projects undertaken during a lesson. However, the cost of printing within the classroom, whilst nominal per individual student, can quickly become quite significant across an entire student enrolment.

A number of solutions exist to provide schools with printer management capabilities. Most are standalone user-account centric solutions which carry a significant cost to both implement and maintain and have a prerequisite that each student is identified centrally on the system and costings and quotas are applied per head. NetSupport School, Version 9, is unique in providing high level and affordable printer management as standard within its existing classroom management solution.





# Managing the classroom printers

The printer management feature within NetSupport School provides the teacher with total control over printer usage within a given classroom. Utilising the software, a teacher can both monitor and control all printing activity during a lesson, as well as assigning pre-defined limits based on acceptable use policies.

It is important at this point to clarify the differences between a high level print management solution such as that provided by NetSupport School, and more granular, dedicated print management solutions available in the market. NetSupport School does not require the pre-definition of student accounts, does not require a centralised server component and does not require quotas and costings to be applied in advance of its use.

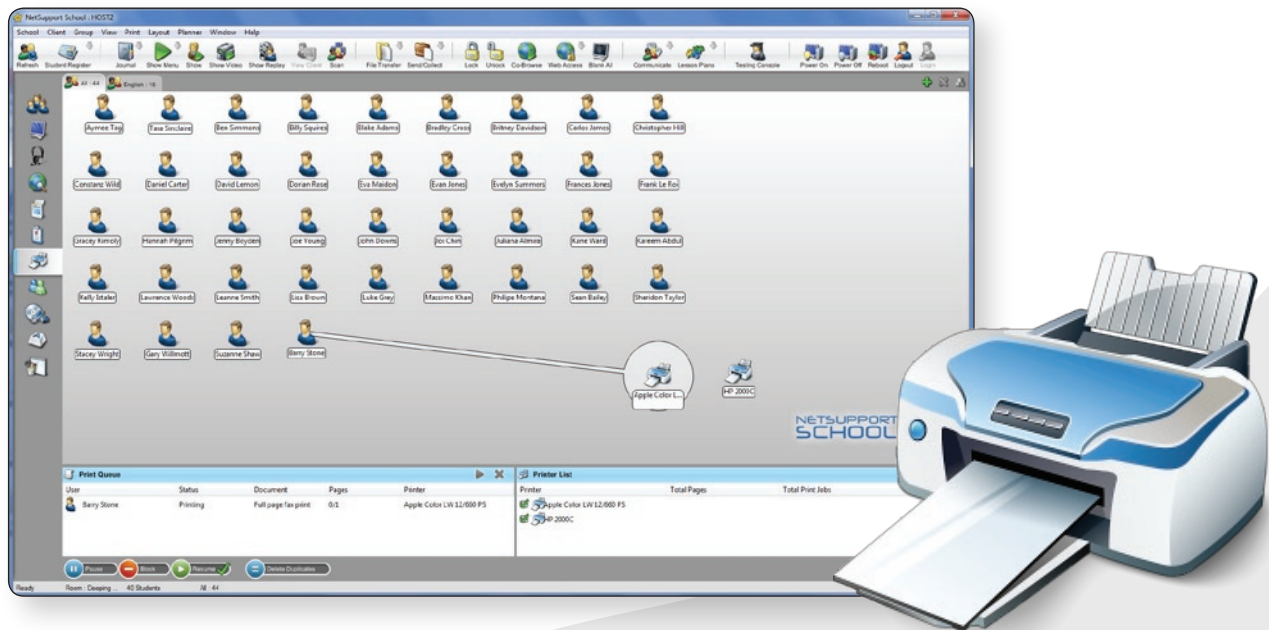

NetSupport School provides the teacher with the ability to monitor all print activity within the classroom, covering all printers assigned to student computers. As a print job is initiated by a student, this is displayed within NetSupport School on the teacher's computer and on completion, a history of all print jobs and pages printed is retained to allow for class by class reporting. Naturally the ability to see which print jobs have been initiated is extremely useful but with teacher attention likely to be focussed on the students in the class, the beauty of NetSupport School printer management is in allowing the system to manage their activity without immediate teacher input.

## The primary features included within NetSupport School are:

1. Prevent students from adding or removing printers from their desktop PC.
2. Prevent all or selected students from printing.
3. Pause all student print queues - this will remain in force until the teacher releases either all or selected items.
4. Record a full print history for each student and the class to allow for subsequent reporting and costing where appropriate. This information can be both printed and exported in a range of formats.

The ability to disable printers as and when required is also increasingly important in shared resource areas of the school, such as the library, where potentially high volume non-curriculum based printing can occur, or where examination content is provided and it is critical to avoid copies leaving the classroom.

When a new lesson commences, utilising NetSupport School, a default printer status can be automatically applied to the entire class. Typically all printers are paused and this avoids the risk of a teacher being distracted on other topics and omitting to apply printer enforcement. Additionally, printer thresholds can be defined providing basic rules for the treatment of individual print jobs. For example, NetSupport School can review each submitted print job and, based on a simple set of rules, can choose to pause any print job that exceeds a given number of pages, thereby leaving the document for review by the teacher prior to passing it on to the printer itself.

Finally, NetSupport School will also check for over-enthusiastic students and where duplicate print jobs are submitted in close succession by a given student for the same document, the duplicated print job will be automatically deleted.



A product utilised correctly such as NetSupport School can typically deliver savings of over 25% of the overall pages printed, by removing duplicates and unnecessary or authorised document printing and in the example shown above, this would equate to an annual saving of \$6,750.

Written by: A.Kingsley 02/2008 (updated 02/2008)  
All of the features discussed in this whitepaper are provided as standard in NetSupport School.

## Contacts

For more information visit [www.netsupportschool.com](http://www.netsupportschool.com)  
or contact us at the following locations :

### United Kingdom

NetSupport Ltd (Head Office)  
NetSupport House  
Towngate East  
Market Deeping  
Peterborough  
PE6 8NE  
United Kingdom

Phone: +44(0)1778 382270  
Fax: +44(0)1778 382290

### Rest of the World

NetSupport Ltd (International Channel Team)  
NetSupport House  
Towngate East  
Market Deeping  
Peterborough  
PE6 8NE  
United Kingdom

Phone: +44(0)1778 382270  
Fax: +44(0)1778 382290

### Canada

NetSupport Canada  
445 Applecreek Blvd, Suite 119  
Markham, Ontario  
L3R 9X7

Customer Care: 1-877-440-TECH  
Sales: 1-888-901-7474

### United States, Central & South America

NetSupport Inc.  
Meadows Commerce Center  
6815 Shiloh Road East, Suite A-7  
Alpharetta, GA 30005

Customer Care: 1-877-715-HELP  
Sales: 1-888-665-0808